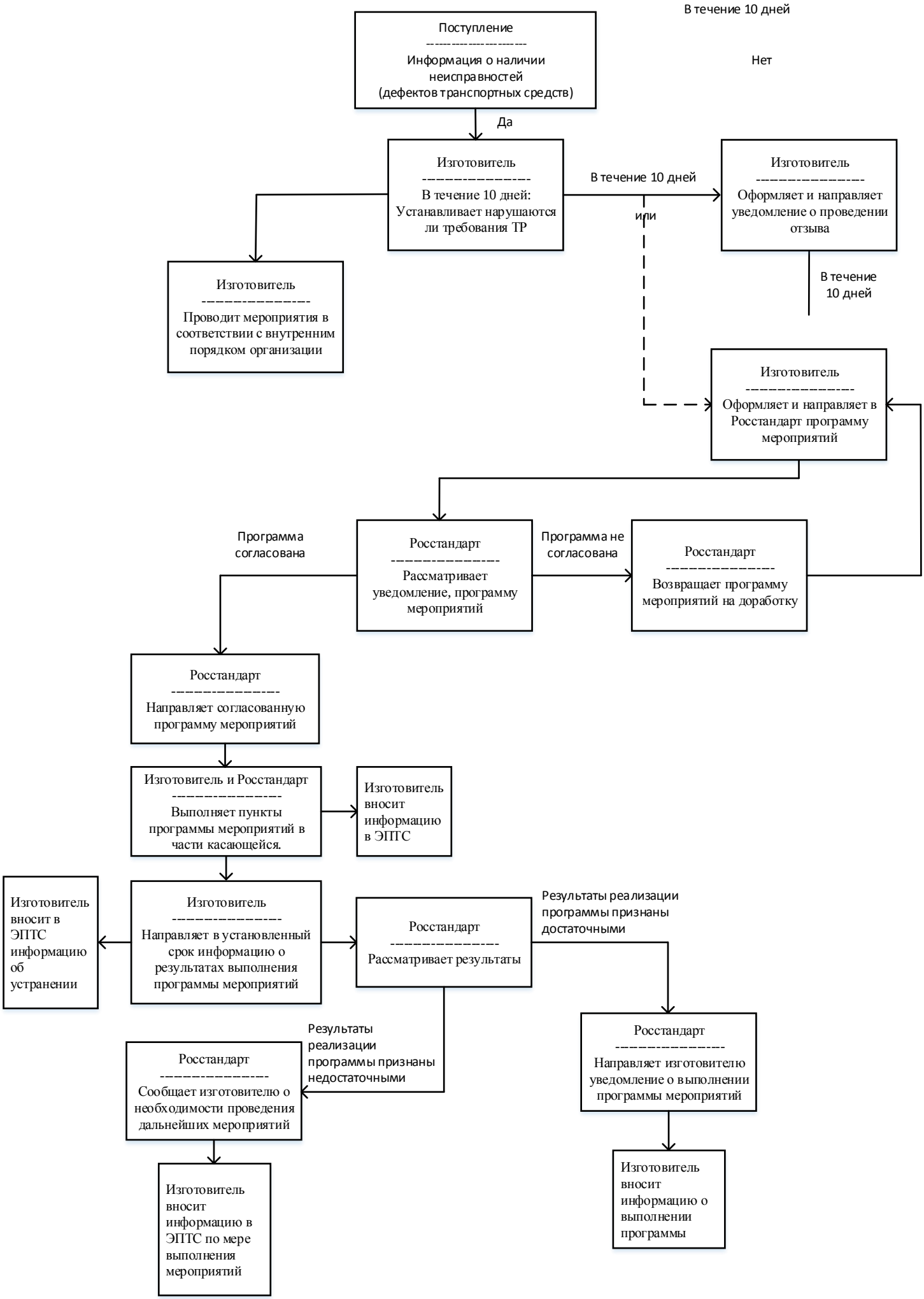Блок-схема принятия решений